

Medical Sites

- Shasta Regional Medical Center
- Shasta Community Health Center
- VCA Companion Animal Hospital
- Dr. Gordon Shumate-Podiatrist
- Dr. Chandramouli-Cardiac Care
- Shasta Physical Therapy
- Maxim Physical Therapy
- Lollar -Chiropractor
- Dr. Perry-OB-GYN
- Owens Pharmacy



Shasta Union High School District Career Technical Education

Medical Careers

Instructors:
Cindy Lindsay, RN
Martha Mitchell, RN

Class location:
Shasta High School
2500 Eureka Way
Redding, CA 96001
Rooms 514 & 515

Phone: 530-241-4161 ext. 514/515

Fax: 530-241-9571

E-mail: clindsay@suhsd.net/mmitchell@suhsd.net

CTE



Medical Careers

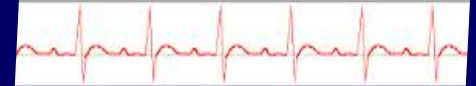

The **CTE Medical Careers** program provides students the opportunity to gain the knowledge and skills to make informed career choices in the healthcare field.

Partnerships with healthcare facilities and nearby hospitals provide the students with valuable

hands-on experiences and the chance to observe professionals

working in the healthcare field so students learn how to deliver safe, effective, quality healthcare.



OUR MISSION:

Health Science Education prepares students for employment and /or continuing education opportunities in health care through technical instruction in the classroom, experiential education in the laboratory, work-based learning opportunities at clinical settings and leadership skills.

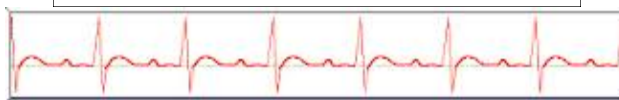

OUR VISION:

To provide awareness and exploration experiences that motivate students to pursue a profession in health care. Once students are motivated, it is our intent to prepare students for continued education and/or employment opportunities in health care.

CTE Medical students are expected to have pre-approved scrubs and shoes as well as a current TB test and CPR certification on file before being placed in a clinical site.*

*CPR and TB testing may be given in class, first semester.



Career Technical Education allows students, educators and employers to strengthen the relationship between what is being taught in the classroom and its application in the workplace.